SUN SHINE AUTO (M) SDN BHD

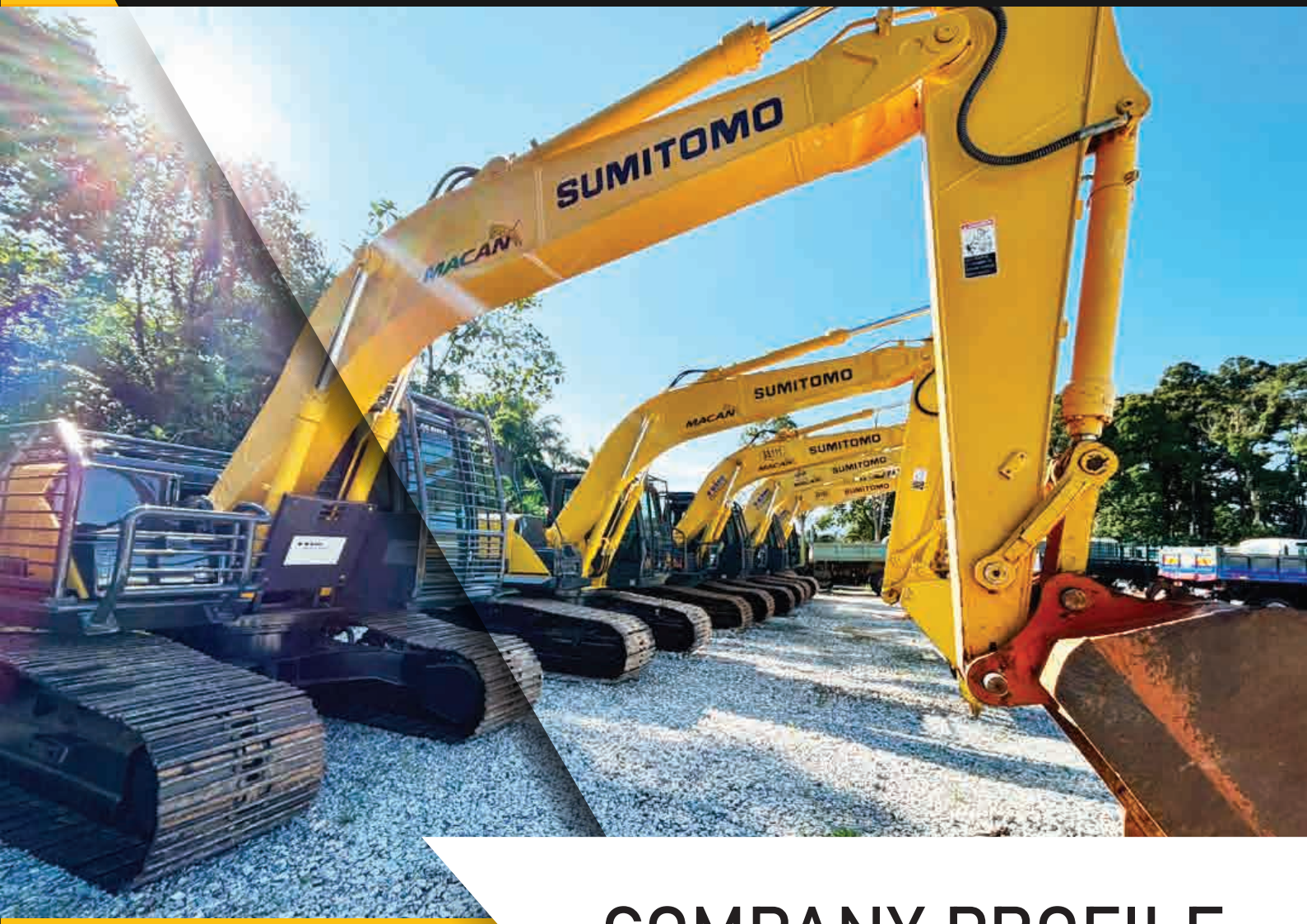

COMPANY PROFILE

SUN SHINE AUTO (M) SDN BHD
200401030628 (669136-V)

05-459 5811 (Office)

No. 3, Lot 392, Jalan Besar, Hulu Bernam
44110, Tanjung Malim, Selangor

sunshineauto.com.my

support@sunshineauto.com.my



ABOUT US

Sun Shine Auto (M) Sdn Bhd is your trusted partner for crane, lifting, heavy machinery, and transportation rental services, providing reliable solutions for projects of all sizes.

With strong capabilities, proven reliability, and an unwavering commitment to safety, we deliver professional and efficient solutions to clients across Malaysia, serving the transportation, construction, and geotechnical sectors.

We customize our services to meet a wide range of requirements and applications, making **Sun Shine Auto (M) Sdn Bhd** your one-stop solution for lifting, heavy machinery, and transportation needs.

Our planning and operations are carefully tailored to meet the specific requirements of every client, regardless of the project's size, scale, or complexity.

Supported by highly skilled operators and a dedicated, experienced management team, we are committed to delivering exceptional service, operational excellence, and customer satisfaction in every project we undertake.



OUR FLEET

At **SUN SHINE AUTO (M) SDN BHD**, we take pride in maintaining a comprehensive and modern fleet of heavy machinery and transportation vehicles to support projects of all sizes and complexities.

All our fleet units undergo regular, thorough inspections to ensure optimal performance, reliability, and safety. Our dedicated maintenance team follows strict preventive maintenance schedules to minimize downtime and prevent unexpected mechanical issues, ensuring every piece of equipment operates at peak efficiency.

Our fleet includes cranes, low loaders, trailers, prime movers, lorry cranes, forklifts, and other specialized machinery — all maintained to high industry standards. We continuously upgrade our equipment with modern machinery and advanced technology to meet our clients' expectations and the evolving demands of construction, logistics, and engineering projects.

Whether for lifting operations, heavy haulage, or on-site transportation, our fleet is ready to deliver dependable, safe, and efficient solutions — ensuring your projects run smoothly, safely, and on schedule.

SUN SHINE AUTO (M) SDN BHD



SAFETY

Safety is our top priority at every stage of every project. Our commitment to safety means we take no unnecessary risks and ensure that your employees, our workforce, and your project site remain safe and free from interruptions.

ACCESS

Our team and machinery are available 24/7. Whether it's an on-site emergency or a special request, you can rest assured that we're always just a phone call away.

OUR GROWTH PLAN

Our growth plan is to continuously strive for excellence in our services and to meet the demands of various industries by setting higher operational benchmarks and maintaining stringent quality control. We are committed to upholding a high level of professionalism while adopting a dynamic, progressive, and innovative approach to our business.

OUR HISTORY

2000 – Humble Beginnings

Our journey began in the year 2000, starting as a small car wash and vehicle dealership. Over time, we expanded into the transportation sector, operating small trucks, towing trucks, and transport vehicles to meet growing customer needs.

2010 – Expansion and Recognition

In 2010, we took a major step forward by acquiring our own land and car showroom. During this period, we expanded our fleet with 15–16 heavy-duty towing trucks and became an official panel service provider for PLUS Highway, supplying heavy machinery and recovery vehicles for roadside assistance and accident clearance operations.

2015 – Machinery Rental and Project Services

The same year, we diversified into the machinery rental industry, supplying equipment to Tenaga Nasional Berhad (TNB) main contractors. Our rental fleet included bulldozers, excavators, backhoe loaders, road graders, compactors, 4x4 tipper trucks, 4x4 man carriers, transport vehicles, hilux units, crawler dumper, cement mixer truck and more.

To support our growing operations, we established a professional project team comprising engineers, project managers, site managers, and supervisors, delivering specialized services in earthworks, slope cutting, access road construction, hydroseeding, soil nailing, micro piling, caisson footing, and material transportation for construction projects.

Today – Licensed and Trusted Partner

Today, we proudly hold a G3 License and are registered with the Ministry of Finance (MOF), continuing to grow as a reliable and trusted partner in the construction, heavy machinery, and transportation industries across Malaysia.

OUR ORGANIZATIONAL

DIRECTORS

MR. PARAMESVARAN S/O BHASKARAN

MANAGER

MR. NAGARAJAN S/O SUPPAN @ SUPPIAH

ENGINEER

DINESH KUMAR S/O RAMA CHENDERAN

SITE TECHNICIAN

MS. JAYALETCHUMY D/O PERUMAL

CLERK

MS. MANIMEGALAI D/O KRISNAN
MRS. PUSHPAVALLI D/O TANASI

PROJECT MANAGER

KESAVAN S/O PERMAL

LOGISTIC EXECUTIVE

MR. VIGNESH S/O MANIAN

SITE MANAGER

MR. BARATHI RAJ S/O N. KAMARAN
MR. RAJKUMAR S/O SHANMUGAM

SUPERVISOR

MR. RAVIDRAN S/O RENGAN
MR. ARUL S/O SHANMUGAM
MR. RAJASINGAM S/O RAMALINGAM
MR. METHA VADANAN S/O ARVENESAR
MR. VIJAYAKUMAR KALLIYAMOORTHI

OUR SERVICES

- TRANSPORTATION / MACHINERY RENTAL
- SELF LOADER CRANE
- CONSTRUCTION
- TURFING
- MAKE ACCESS ROAD







SUN SHINE
சூரியன்

SUNSHINE
சூரியன்

VEHICLES & MACHINERIES LIST







NO.	VEHICLES TYPE	CAPACITY/LENGTH
1	LORRY CRANE	10 TONNE
2	LORRY CRANE	15 TONNE
3	LORRY CRANE OPEN PLATFORM	20 TONNE
4	LORRY 4X4 CARGO	5 TONNE
5	LORRY 4X4 TIPPER	5 TONNE
6	PASSENGER TRUCK 4X4 (LOAD 20 WORKERS)	5 TONNE
7	LORRY BOX	5 TONNE
8	LORRY CARGO	-
9	LORRY CARGO	5 TONNE
10	LORRY CARGO	10 TONNE / 22 FEET
11	LORRY CARGO	15 TONNE / 27 FEET
12	LOADER	26 FEET
13	LOADER	30 FEET
14	LONG LOADER	36 FEET
15	TRAILER	20 TONNE / 40 FEET
16	TRAILER	30 TONNE / 40 FEET
17	JCB BACK HOE LOADER	-
18	JCB BACK HOE LOADER 4X4	-
19	EXCAVATOR 210 - 5 SUMITOMO (NEW MODEL)	-
20	BULLDOZER CATERPILLAR D8C	-
21	BULLDOZER KOMATSU A6	-
22	TRACTOR FORD 8210 HEAVY DUTY	-
23	CRAWLER DUMPER	-
24	PASSENGER H-LUX (LOAD 10 PASSENGER)	-
25	COMPACTOR	-
26	FORKLIFT	-
27	CEMENT MIXER	-



SUN SHINE AUTO (M) SDN BHD

OUR CLIENTS

TRENERGY INFRASTRUCTURE

SVB RESOURCES SDN BHD

PERKAMPUNGAN PPSK SERI GALA
FELCRA Berhad

HG POWER TRANSMISSION SDN BHD

vossloh COGIFER

LARICO GET IT DONE

BRAS TRANSMISSION SDN BHD



SUN SHINE AUTO (M) SDN BHD

Powering Construction, Infrastructure, and Industrial Projects with Reliable Transportation and Heavy Machinery Equipment

SUNSHINE
சூரியன்





OUR CERTIFICATION



SURUHANJAYA SYARIKAT MALAYSIA
COMPANIES COMMISSION OF MALAYSIA

COMPANIES ACT 2016
(ACT 777)

CERTIFICATE OF INCORPORATION OF PRIVATE COMPANY

This is to certify that

SUN SHINE AUTO (M) SDN. BHD.
201201000858 (974382-P)

is, on and from the 9th day of January 2012, incorporated under the Companies Act 1965, and that the company is a company limited by shares and that the company is a private company.

Dated at **KUALA LUMPUR** this 19th day of August 2024.

DIGITALLY CERTIFIED TRUE COPY

MY2408194593415
Scan to verify

DATUK NOR AZIMAH ABDUL AZIZ
REGISTRAR

A copy or extract issued pursuant to Section 601(2).

MYDATA SSM

User Id: Param5811

Printing Date: 19/08/2024

This certificate is generated from MYDATA SSM Services as at 19/08/2024 12:50:33.

MENARA SSM@SENTRAL, NO.7, JALAN STESEN SENTRAL 5, KUALA LUMPUR SENTRAL, 50623 KUALA LUMPUR.
TEL : 03-7721 4000 FAX : 03-7721 4001

SUN SHINE AUTO (M) SDN BHD

CIDB MALAYSIA

PERAKUAN PENDAFTARAN

Adalah dengan ini diperakui bahawa kontraktor yang dinyatakan di bawah ini telah berdaftar dengan Lembaga mengikut Bahagian VI Akta Lembaga Pembangunan Industri Pembinaan Malaysia 1994. Pendaftaran ini adalah tertakluk kepada syarat-syarat yang telah ditetapkan bersama perakuan ini.

No. Pendaftaran	:	0120190815-SL030545
Nama Kontraktor	:	SUN SHINE AUTO (M) SDN. BHD.
Alamat Berdaftar	:	E-2-9 BLOCK E JALAN PJU 1A/41B NZX COMMERCIAL CENTRE,ARA JAYA 47301 PETALING JAYA SELANGOR
Daerah	:	PETALING
Tarikh Mula Berdaftar	:	16/08/2019

GRED	KATEGORI	PENGKHUSUSAN
G7	B	B04
G7	CE	CE21
G7	ME	M15

Tarikh Mula Berkuatkuasa : **05/09/2024**

Tarikh Habis Tempoh Perakuan : **30/11/2027**

STATUS: DORMAN

Ketua Eksekutif

Lembaga Pembangunan Industri Pembinaan Malaysia

Tarikh: 05/09/2024

SURUHANJAYA SYARIKAT MALAYSIA
COMPANIES COMMISSION OF MALAYSIA
(Agensi di bawah KPDNHEP)

COMPANIES ACT 2016

(ACT 777)

CERTIFICATE OF INCORPORATION OF PRIVATE COMPANY

This is to certify that

SUN SHINE AUTO (M) SDN. BHD.
201201000858 (974382-P)

is, on and from the 9th day of January 2012, incorporated under the Companies Act 1965, and that the company is a company limited by shares and that the company is a private company.

Dated at **KUALA LUMPUR** this 9th day of January 2012.

CERTIFIED TRUE COPY
RAMYA SHRI A/P THANAPPALAN
Company Secretary
LS 0010492
DATE: 28/05/2025

NOR AZIMAH BINTI ABDUL AZIZ
REGISTRAR OF COMPANIES
MALAYSIA

A copy or extract issued pursuant to Section 601(2).

MYDATA SSM

User Id: Narenthran
Date: Fri Oct 15 18:19:39 2021
Printing Date: 15/10/2021
This certificate is generated from MYDATA SSM Services as at 15/10/2021 18:19:39
1 / 1
MENARA SSM@SENTRAL, NO.7, JALAN STESEN SENTRAL 5, KUALA LUMPUR SENTRAL, 50470 KUALA LUMPUR.
TEL : 03-2299 4400 FAX : 03-2299 4411

CERTIFIED TRUE COPY

RAMYA SHRI A/P THANAPPALAN
Company Secretary
LS 0010492

DATE: 28/05/2025

FORM 24
Companies Act 1965

Company No.
974382 | P

RETURN OF ALLOTMENT OF SHARES

SUN SHINE AUTO (M) SDN. BHD.

The Shares referred to in this return were allotted *on the 9th day of April, 2012 / *between the .....day of....., 20..... and the .....day of ....., 20.....

Shares Allotted	Details of Shares		
	Preference	Ordinary	others kinds (Specify class)
1. For cash consideration:			
(a) Number of shares.....		499,998	
(b) Nominal amount of each Shares.....RM		1.00	
(c) Amount (if any) paid on each share .....RM		1.00	
(d) Amount (if any) due and payable on each share.....RM			
(e) Amount of premium paid or payable on each share.....RM			
2. For consideration other than cash:			
(a) Number of shares.....			
(b) Nominal amount of each share .....RM			
(c) Amount to be treated as paid on each the shares so allotted.....RM			
(d) Amount of premium treated as paid up on each shares.....RM			
(e) The Consideration for which the shares have been so allotted is as follows:			

Company No.
974382 P

Form 24 (Page 2)

3. Particulars of the allottees of the shares so allotted and the numbers and classes of shares allotted to them are as follows:

Full Name and Address	Nationality/ Race	I/C No./ Passport No.	Number of Shares Alloted					
			Preference		Ordinary		Other Kinds	
			Cash	Otherwise	Cash	Otherwise	Cash	Otherwise
PARAMESVARAN A/L BHASKARAN No. 1, Lot 392, Jalan Besar, Ulu Bernam, 35900 Tanjong Malim Selangor Darul Ehsan.	Malaysian/ Indian	810302-08-5025	-	-	249,999	-	-	-
MENAGA A/P KANESON No. 1, Lot 392, Jalan Besar, Ulu Bernam, 35900 Tanjong Malim Selangor Darul Ehsan.	Malaysian/ Indian	831126-08-5976	-	-	249,999	-	-	-
Total			-	-	499,998	-	-	-

Dated this 9th April, 2012

CERTIFIED TRUE COPY

RAMYA SHRI A/P THANAPPALAN
Company Secretary
LS 0010492
DATE: 28/05/2025

Director
PARAMESVARAN A/L BHASKARAN

Secretary
AZHAR BIN MOHAMAD
(LS 0008921)

SUN SHINE AUTO (M) SDN BHD

Company No.
974382 | P

Form 24 (Page 3)

Certificate to be given by all Companies

A certificate in the form set out hereunder shall be given by a director and a secretary of every company and annexed to this form.

CERTIFICATE

We hereby certify, in relation to SUN SHINE AUTO (M) SDN. BHD.

(a) the shares referred to in this return were allotted pursuant to Section 54(6) of the Companies Act, 1965

(b) the shares so allotted do not exceed the authorized capital of the company which is RM500,000.00 divided into 500,000 shares of RM1.00 each;

(c)* the allottees have agreed and have not withdrawn their agreement to take up the shares so allotted; or

(c)* the shares were allotted to the allottees on applications received from them for shares in the company; or

~~(c)* the shares were allotted as fully paid bonus shares to the existing shareholders; and~~

(d) the total issued capital of the company now stands at 500,000 shares of RM1.00 each and the paid-up capital is RM 500,000.00 ; and

(e)* by virtue of section 54(2) paragraph 3 of this form is not completed as: -

(i) the company has more than five hundred members;

(ii) the company keeps its principal share register at a place within twenty-five kilometres of the office of the Register of Companies.....;

(iii) the company provides reasonable accommodation and facilities for persons to inspect and take copies of its list of members and its particulars of shares transferred;

(iv)* the shares referred to in this return were allotted for cash;

(iv)* the shares referred to in this return were allotted for a consideration other than cash and the number of persons to whom the shares have been allotted exceeds five hundred; and

(v) (a) the number of the shares allotted to citizens who are Malays and Natives _____

(b) the number of shares allotted to citizens who are non-Malays and non-Natives _____

(c) the number of shares allotted to non-citizens _____

(d) the number of shares allotted to bodies corporate controlled by citizens who are Malays and Natives. _____

(e) the number of shares allotted to bodies corporate controlled by citizens who are non- Malays and non-Natives. _____

(f) the number of shares allotted to bodies corporate controlled by non-citizens. _____

Dated this 9th April, 2012

Director
PARAMESVARAN A/L
BHASKARAN

Secretary
AZHAR BIN MOHAMAD
(LS 0008921)

*Strike out whichever is inapplicable.

Lodged by: KEPONG BARU SECRETARIAL (M) SDN. BHD. (465299-W)
No. 949, 2nd Floor, Batu 5,
Jalan Ipoh, Kg Batu,
51200 Kuala Lumpur.
Tel: 03-62583101-3103 Fax: 03-62589636

CERTIFIED TRUE COPY
RAMYA SHRI A/P THANAPPALAN
Company Secretary
LS 0010492
DATE: 28/05/2025

SUN SHINE AUTO (M) SDN BHD

TENAGA NASIONAL

Dengan ini disahkan bahawa

SUN SHINE AUTO (M) SDN. BHD.
NO. 3, LOT 392
JALAN BESAR
HULU BERNAM
ULU SELANGOR
44110 , ULU BERNAM , SELANGOR

Telah berdaftar dengan Tenaga Nasional Berhad sebagai
Pembekal & Kontraktor Perkhidmatan
di bawah kategori yang tercatat dalam sijil ini

080101, 110104, 110201, 110202, 110203***

BUTIR-BUTIR PENDAFTARAN

NO PENDAFTARAN TNB	:	**3060235**
NO PENDAFTARAN SYARIKAT	:	**974382P**
NO SIJIL KEMENTERIAN KEWANGAN	:	**K10086801863516078**
TEMPOH SAHLAKU SEHINGGA	:	**07.05.2026**
TARAF	:	**BUKAN BUMIPUTERA**
LAIN-LAIN PENDAFTARAN	:	

Tarikh tempoh sahlaku pendaftaran ini adalah tertakluk kepada tempoh sahlaku Pendaftaran sijil-sijil Kementerian Kewangan(KK), Lembaga Pembangunan Industri Pembinaan Malaysia (CIDB) dan sijil-sijil professional yang berkaitan.

Amir Mahmod bin Abdullah
Ketua Pegawai Perolehan
Bahagian Procurement & Supply Chain
Tenaga Nasional Berhad

Tarikh kelulusan : 26.04.2024

Ini adalah cetakan komputer dan tidak memerlukan tandatangan.

TENAGA NASIONAL

Dengan ini disahkan bahawa

SUN SHINE AUTO (M) SDN. BHD.

E-2-9 BLOCK E JALAN PJU 1A/41B
NZX COMMERCIAL CENTRE, ARA JAYA
47301,PETALING JAYA,SELANGOR

Telah berdaftar dengan Tenaga Nasional Berhad sebagai

Kontraktor Kerja

di bawah kategori yang tercatat dalam sijil ini

GRED	KATEGORI	PENGKHUSUSAN
G7	B	B04****
	CE	CE21****
	ME	M15****

****

BUTIR-BUTIR PENDAFTARAN

NO PENDAFTARAN TNB	:	3060235
NO PENDAFTARAN SYARIKAT	:	974382P
NO SIJIL PENDAFTARAN	:	0120190815-SL030545
TEMPOH SAHLAKU SEHINGGA	:	30.11.2027
TARAF BUMIPUTERA	:	BUKAN BUMIPUTERA
LAIN-LAIN PENDAFTARAN	:	PPK0000/2025,KK0000/2024,KK0000/2024

Tarikh tempoh sahlaku pendaftaran ini adalah tertakluk kepada tempoh sahlaku Pendaftaran sijil-sijil Kementerian Kewangan(KK), Lembaga Pembangunan Industri Pembinaan Malaysia (CIDB) dan sijil-sijil professional yang berkaitan.

Amir Mahmod bin Abdullah
Ketua Pegawai Perolehan
Bahagian Procurement & Supply Chain
Tenaga Nasional Berhad

Tarikh kelulusan : 19.03.2025

Ini adalah cetakan komputer dan tidak memerlukan tandatangan.

SUN SHINE AUTO (M) SDN BHD

KEMENTERIAN KEWANGAN MALAYSIA

SIJIL AKUAN PENDAFTARAN SYARIKAT

NO. SIJIL	:	K10086801863516078
NO. RUJUKAN PENDAFTARAN	:	357-0002360694
TEMPOH SAH LAKU	:	08/05/2023 - 07/05/2026

Bahawa dengan ini diperakui syarikat :

SUN SHINE AUTO (M) SDN. BHD. (974382-P)
NO. 3, LOT 392
JALAN BESAR
HULU BERNAM
ULU SELANGOR
44110 ULU BERNAM I
SELANGOR, MALAYSIA

Telah berdaftar dengan Kementerian Kewangan Malaysia dalam bidang bekalan/perkhidmatan di bawah sektor, bidang dan sub-bidang seperti di Lampiran A. Kelulusan ini adalah tertakluk kepada syarat-syarat seperti yang dinyatakan di Lampiran B. Individu yang diberi kuasa oleh syarikat bagi urusan perolehan Kerajaan adalah seperti berikut :

ENCIK PARAMESVARAN A/L BHASKARAN	810302085025	PENGARAH

t.t

AB RAHIM BIN AB RAHMAN
Bahagian Perolehan Kerajaan
b.p. Ketua Setiausaha Perbendaharaan
Kementerian Kewangan Malaysia

Tarikh Berdaftar Dengan Kementerian Kewangan Malaysia : 08/05/2023

(Sijil ini adalah cetakan komputer dan tidak memerlukan tandatangan)

SUN SHINE AUTO (M) SDN BHD

LAMPIRAN A

NO SIJIL : K10086801863516078
NO RUJUKAN PENDAFTARAN : 357-0002360694
TEMPOH SAH LAKU : 08/05/2023 - 07/05/2026

BIL	TARIKH DAFTAR BIDANG	KOD BIDANG	KETERANGAN	STATUS
1	05/05/2023	080101	KEJURUTERAAN AWAM, BINAAN DAN KELENGKAPAN KEMUDAHAN AWAM/ KELENGKAPAN/KEMUDAHAN AWAM/ KELENGKAPAN/KEMUDAHAN AWAM	Aktif
2	05/05/2023	110104	PENGANGKUTAN, KOMPONEN DAN AKSESORI/ KENDERAAN BERMOTOR DAN TIDAK BERMOTOR/ LORI	Aktif
3	05/05/2023	110201	PENGANGKUTAN, KOMPONEN DAN AKSESORI/ JENTERA BERAT/ JENTERA BERAT	Aktif
4	05/05/2023	110202	PENGANGKUTAN, KOMPONEN DAN AKSESORI/ JENTERA BERAT/ KREN	Aktif
5	05/05/2023	110203	PENGANGKUTAN, KOMPONEN DAN AKSESORI/ JENTERA BERAT/ TRAILER DAN AKSESORI	Aktif

Tarikh Berdaftar Dengan Kementerian Kewangan Malaysia : 08/05/2023

SUN SHINE AUTO (M) SDN BHD

NAME LIST

MONTH OF JULY 2025

NO	NAME	I/C NO / PASSPORT NO	PREPARE	COMPLETED
1	PARAMESVARAN	810302-08-5025		
2	NAGARAJAN	661216-10-5003		
3	MANIMEGALAI	910804-08-6034		
4	PUSPHAVALLI A/P TANASI	781230-06-5024		
5	JAYALETCHIMY A/P PERUMAL	770810-06-5502		
6	KESAVAN A/L PERMAL	800711-14-5309		
7	DINESH KUMAR A/L RAMA CHENDERAN	950314-10-5075		
8	BARATHI RAJ A/L M.KAMARAN	970224-10-6021		
9	ARIN A/L APIN	860430-10-5057		
10	APPUKUTTI A/L MARI	761106-08-5775		
11	ARUL A/L SHANMUGAM	811110-08-6511		
12	ARSHAD BIN NUSI	840805-10-5355		
13	AHMAD AMIR SHAFIE BIN ABDULLAH (RAJINI)	781005-05-5049		
14	DATU ATTAN BIN DATU ZAINAL ABIDIN	780712-12-5865		
15	HALIMI A/L HASSAN @ KAPIH	890314-06-5163		
16	IRWANIZAM BIN SHARUDIN	741007-05-5011		
17	KEMI BIN LELOR	690929-01-6169		
18	MARIMUTU A/L WADI VELLO	720229-02-5245		
19	MOHAMAD FAIZAL BIN MOHAMAD SAYUTI	860913-59-5415		
20	MUHAMMAD AAMIR HAIKAL BIN CHE SARIF	980121-03-6197		
21	MUSZAIFUSSAH BIN MUSA	881128-43-5867		
22	MARCUS JARAU ANAK ALEXANDER SURING	830104-13-5579		
23	MOHD SYAM BIN SHAFIE	790826-11-5007		
24	MOHD ARIFF AMIRUDDIN BIN SUHAINI	930115-02-5189		
25	MURUGAYA	580529-08-5619		
26	NANASEGARAN A/L AMAWAIS	890531-08-5275		
27	NAMASIVAYAM A/L SUBRAMANIAM	751203-05-5093		
28	NAGANATHAN A/L RENGANATHAN	621231-07-5061		
29	RAVI KUMAR A/L KUTTAPOO	920708-10-5863		
30	RAJASINGAM A/L RAMALINGAM	751224-08-6139		
31	RAVIDRAN A/L RENGAN	790928-08-6833		
32	RAMACHANDRAN A/L PALANY	650511-05-5447		
33	RAMASANTHIRAN BOOMINATHAN(FOREIGNER)	V8877343		
34	RAJKUMAR A/L SHANMUGAM	800110-14-5119		
35	SIVA RAU A/L KONDAIAH	640113-10-7695		
36	SELARAJ ALGU PILLAR (FOREIGNER) WELDER	V7682731		
37	SUPPIAH A/L MUNUSAMY	800408-14-5445		
38	STANDLEY ANAK SURING	870120-52-6525		
39	THIRUSELVAM A/L MARIAPPEN	610515-02-5345		
40	THRIMOORTHI A/L DARUMAN	060609-08-0595		
41	VIJAYAKUMAR KALLIYAMOORTHI (FOREIGNER)	U2270683		
42	YUSMADI BIN MAMAT	770627-11-5233		

SUN
சூரியன்
SHINE







OUR VEHICLES

SUN SHINE AUTO (M) SDN BHD



SUN SHINE AUTO (M) SDN BHD



SUN SHINE AUTO (M) SDN BHD



SUN SHINE AUTO (M) SDN BHD



SUN SHINE AUTO (M) SDN BHD



SUN SHINE AUTO (M) SDN BHD

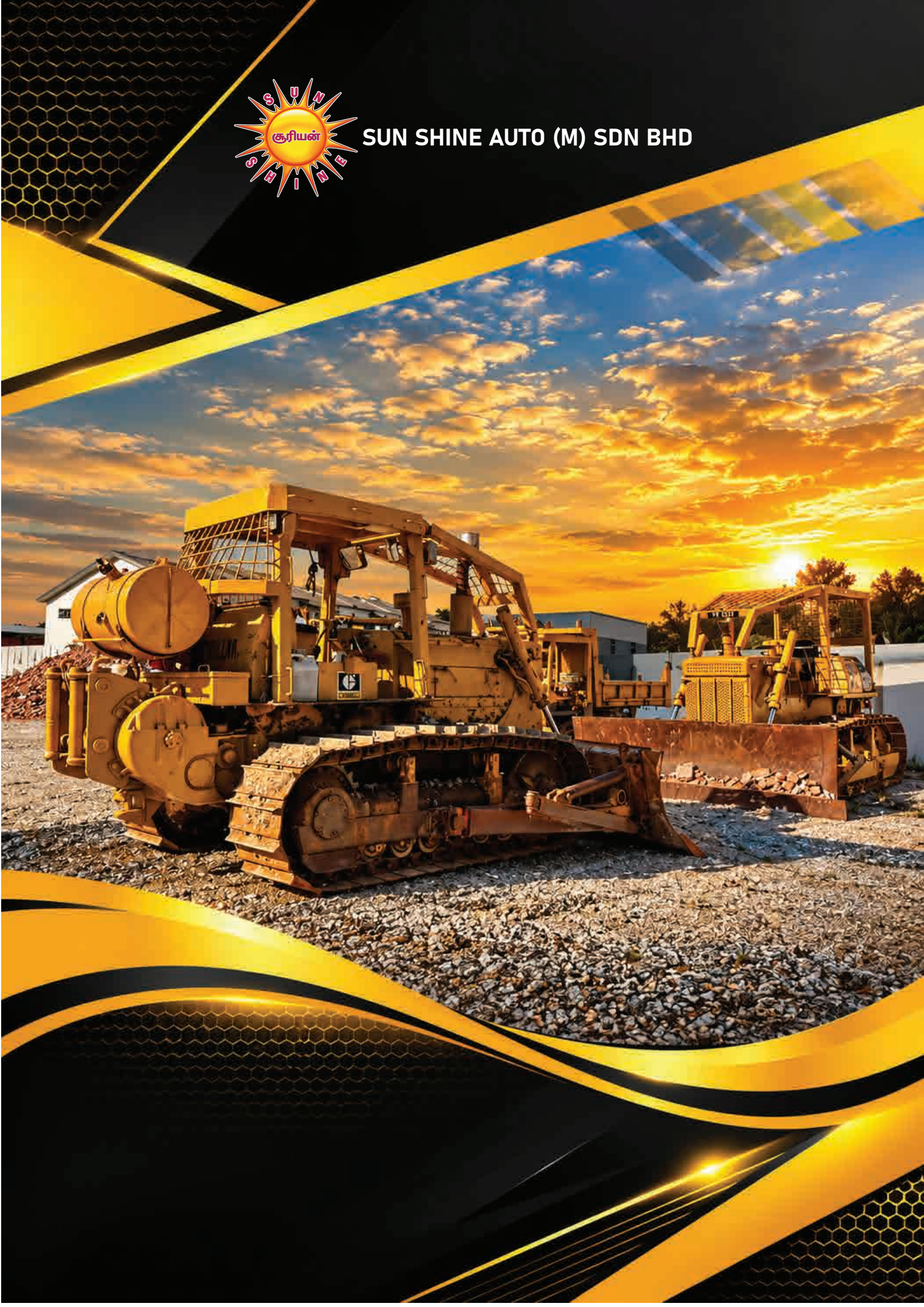

SUN SHINE AUTO (M) SDN BHD



SUN SHINE AUTO (M) SDN BHD

